

LANDFORD VILLAGE DESIGN STATEMENT

APPENDIX 3 – Buildings of Special Interest

The NFNPA's Local Development Framework contains the expression '*spatial objective for protecting the Forest's built environment*' which goes on to state '*conserve and enhance the wealth of individual characteristics that contribute to the local distinctiveness of the built environment of the New Forest*'.

To fulfill this objective, the Core Strategy contains Policy CP7: The Built Environment which requires that:
'Proposals should protect, maintain and enhance nationally, regionally and locally important sites and features of the built environment, including local vernacular buildings, archaeological sites and designed landscapes'

This Appendix details buildings in Landford that are considered to make a positive contribution to the character of the area.

Southampton Road

Hollingdale
Hillrise
Elm Farm
Langtrees
Barns/Agricultural Buildings at Bridge
Farmhouse
The Rectory
1 & 2 Rose Cottages

Sherfield English Road

Furze Farm
Hobbs Copse

New Road

Fir Copse
Forest Edge
Woodside
Furze Croft
Forest Ridge
Heatherlea Cottage
Ivy Cottage
Evergreen
Post Box Cottage
The Chestnuts
1 & 2 Rosebanks

Pound Hill

Pound Cottage
Brooklands Cottage

Glebe Lane

Glebe Farm (farmhouse and barns/
agricultural buildings)

Lyndhurst Road

Landford School
School House
Chapel House
Apple Tree Cottage
Diamond Cottage
Methodist Chapel

Latchmore Cottage
Yew Tree Cottage
1 & 2 Yew Tree Cottages
Manor Cottages
Broomhill Cottage
Foxdale
Pine View
Winnford House
Grandads
Highbury
Dallygander
Spiders
Manitoba
Lords Oak

Barrows Lane

Wall Garden Cottage (adjacent to
Landford Trees)

North Common Lane

Hawkwind
Cobweb Cottage
Clock Cottage
Kings Cottage
North Common Farm

Stock Lane

Gable end of tithe barn
Manor Farm
Church View Cottage
Wickets Cottage
Chauffeurs Cottage
Stock Lane Farm
White Cottage

Landford Wood (west end)

Landford Wood Mission Hall

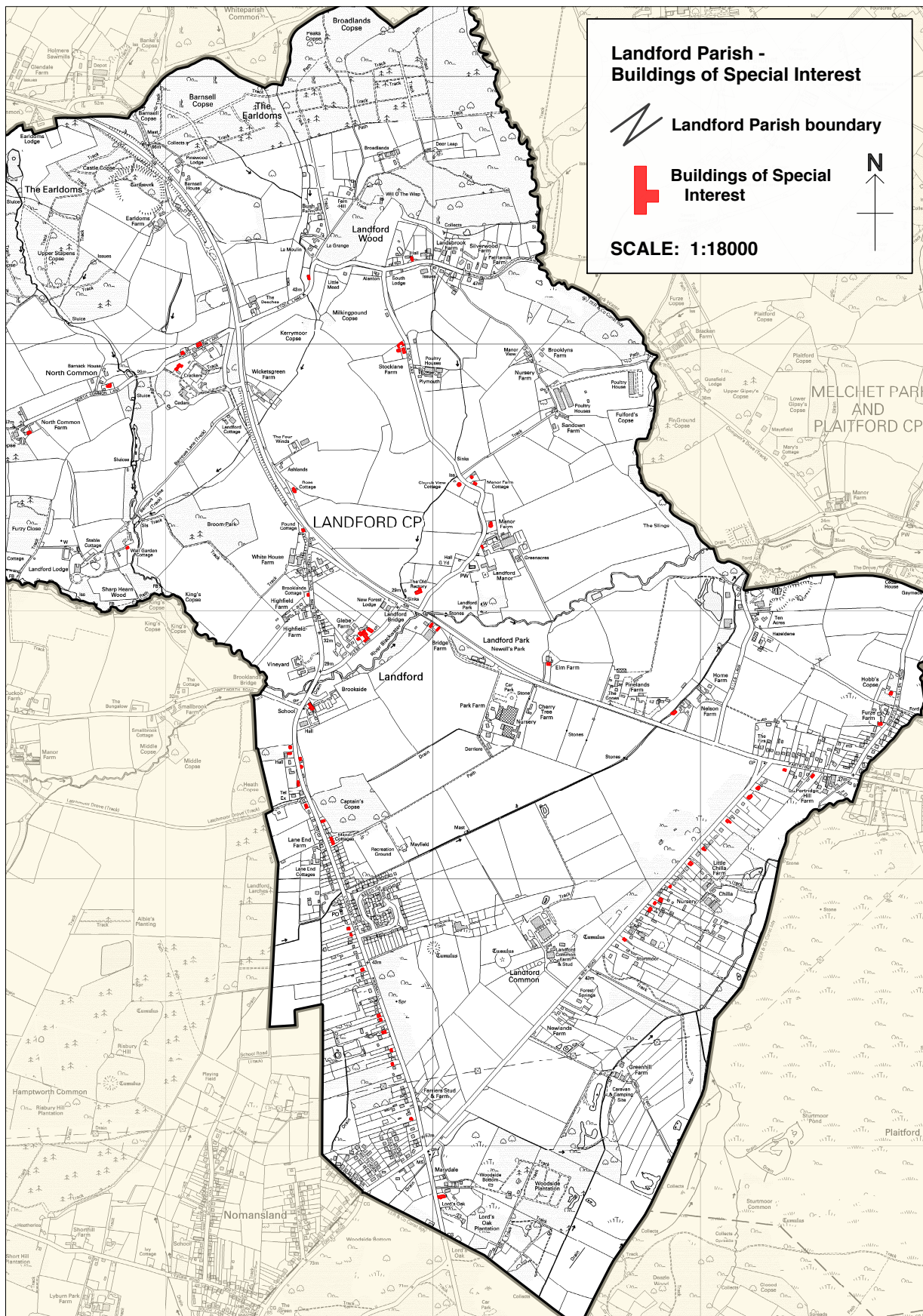

This map is re-produced from Ordnance Survey material with the permission of Ordnance Survey on behalf of the Controller of Her Majesty's Stationary Office © Crown copyright. Unauthorised reproduction infringes Crown copyright and may lead to prosecution or civil proceedings. New Forest National Park Authority. Licence no. 1000114703 2010